The Graduate School of Biomedical Sciences
Baylor College of Medicine

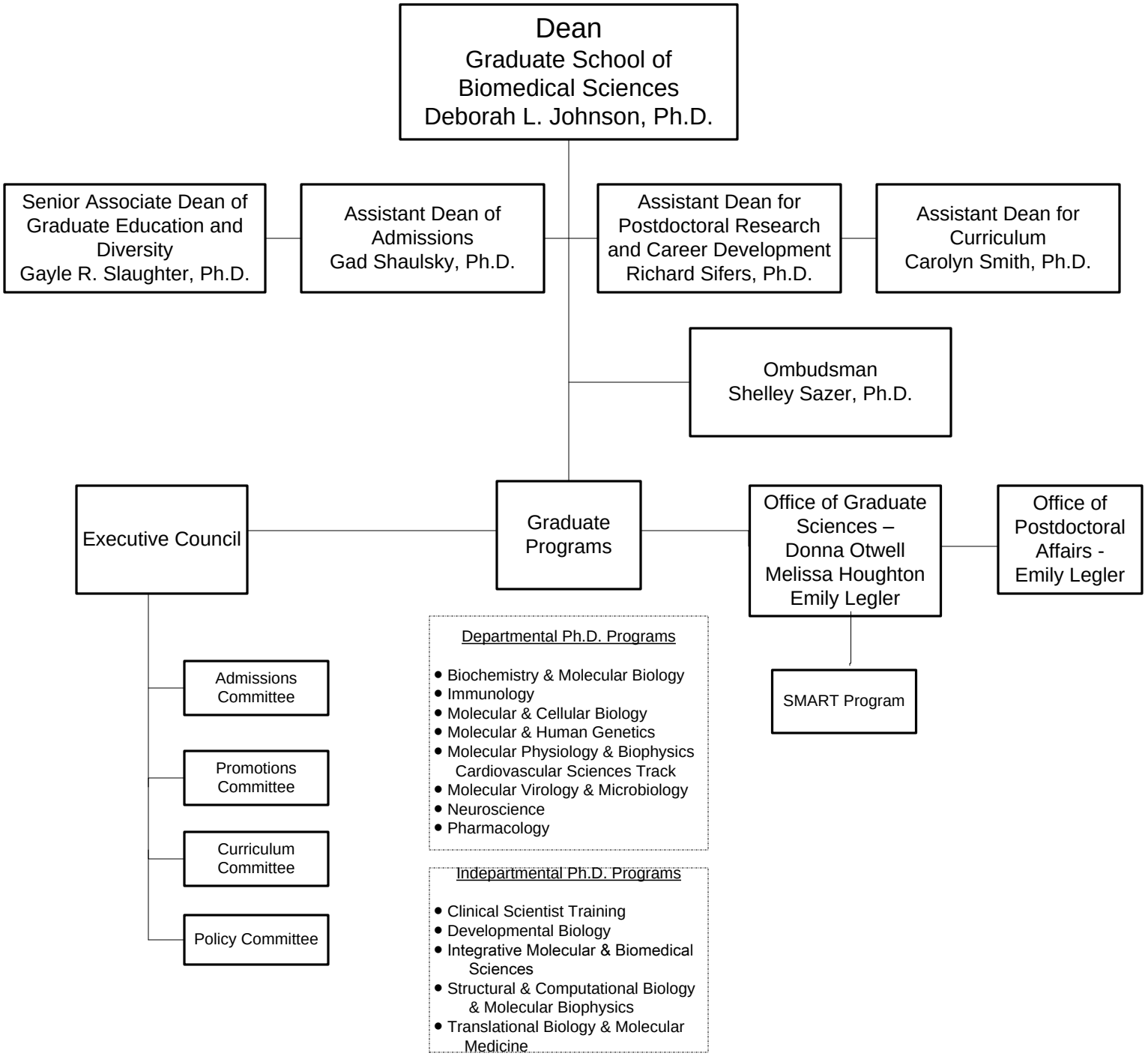

Revised 07.24.13